

Bhusawal Arts, Science and P O Nahata Commerce College, Bhusawal

Parent Feedback Analysis Report 2017-18

Feedback Type: Online

Website address: <https://www.basponcollege.org/>

Direct Link URL: <https://feedback.basponcollege.org/>

Screen Shot of Feedback Panel:

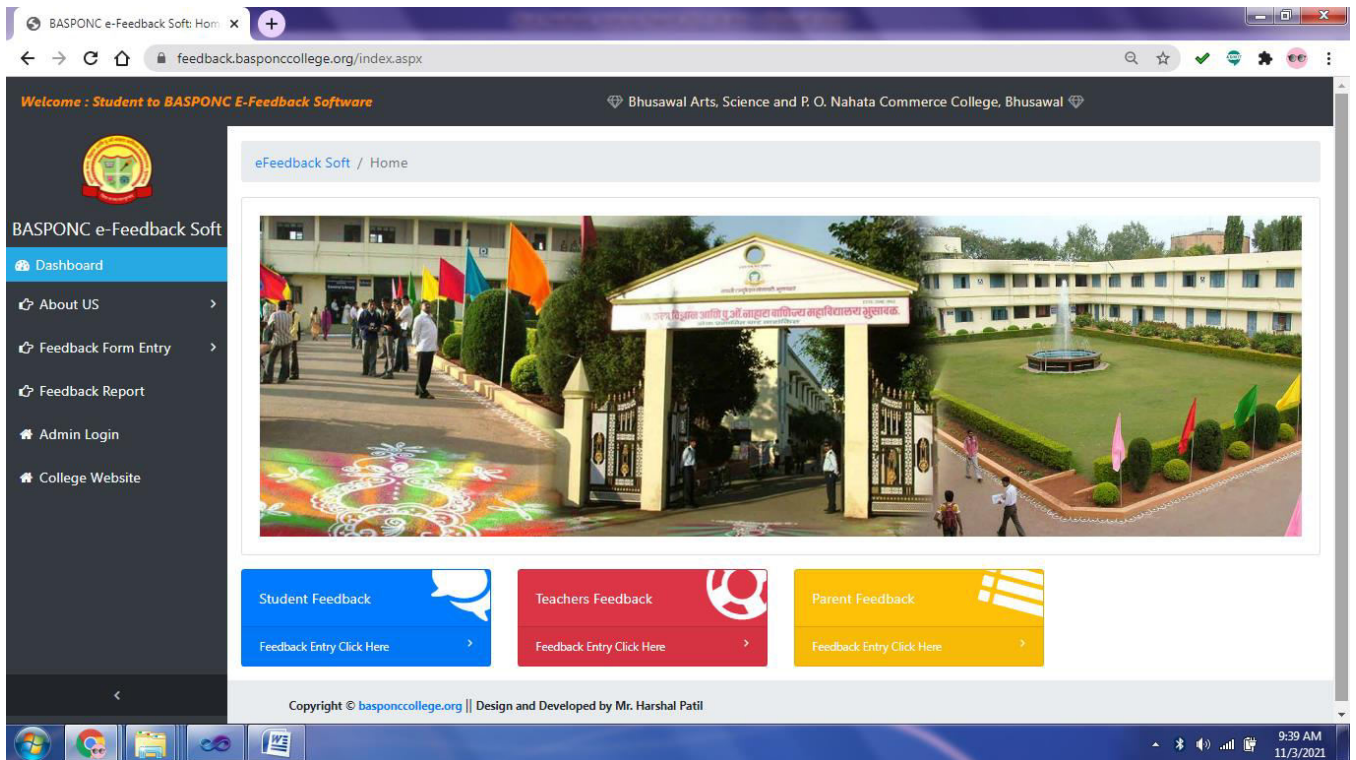

Summary of Statistics of Feedback Received:

Sr. No	Feedback Category	Total numbers of Stakeholder recorded feedback	Average Opinions of Answer in Percentage
1	Parent Feedback	1294	90.46 %

Category: Parent Feedback

Total number of Parent recorded feedback: 1294

Total number of questions attempted: 13

Parent Feedback Form 2017-18

Online Fill Form

Welcome : Student to BASPNC E-Feedback Software

Bhusawal Arts, Science and P. O. Nahata Commerce College, Bhusawal

e-Feedback Software / Parents Feedback Form Entry

Parents Basic Details Entry.

Parent First name: Ravindra Parent Last name: Chaudhari

Student First name: Leena Student Middle name: Ravindra Student Last name: Chaudhari

Select Faculty: Arts Select Class: BA Select L. Year: III

Select Subject: English Select Feedback Year: 2017-18 Enter Roll No: 105

Next

Welcome : Student to BASPNC E-Feedback Software

Bhusawal Arts, Science and P. O. Nahata Commerce College, Bhusawal

e-Feedback Software / Parents Feedback Form Entry

Parents Feedback Questions Entry

Sr. No	Questions	Reply
1	Admission procedure:	Very Good
2	Infrastructure Facilities namely library, laboratory, canteen, gym, and other amenities	Good
3	Teaching - learning and evaluation Programmes	Good
4	Quality of academic resources namely teachers, course material etc.	Very Good
5	Effort taken by college for overall grooming and personality development	Good
6	Encouragement to student for participation in various co-curricular and extension activities	Good
7	Interaction with teaching and non-teaching staff	Good

eFeedback: Parents Feedback Ent x

feedback.basponccollege.org/FeedbackEntryForm/parentsFeedbackEntry.aspx

Welcome : Student to **BASPONC E-Feedback Software** Bhusawal Arts, Science and P. O. Nahata Commerce College, Bhusawal



BASPONC e-Feedback Soft

- Dashboard
- About US
- Feedback Form Entry
- Feedback Report
- Admin Login
- College Website

8	Environment (Conductive and congenial) of the college for the overall development of your ward	Good
9	Career guidance to students	Very Good
10	Student Counseling / mentoring	Very Good
11	Whether Syllabus is carrier oriented?	Satisfactory
12	Depth of Syllabus	Good
13	Suggestions (Maximum 500 Words)	
	<input type="text" value="Provide Carrier Oriented Syallabus"/>	

Submit

You are @ Parents Feedback Form Details Page

Tabular Analysis of Parent Feedback Response:

		Opinions of Answer in Percentage				Scale of Opinion Very Good And Good
Sr. No	Nature of Question	A Very Good	B Good	C Satisfac tory	D Unsat isfact ory	% of Opinion
1	Admission procedure:	80.45	8.74	5.72	5.11	89.19
2	Infrastructure Facilities namely library, laboratory, canteen, gym, and other amenities	54.18	37.18	6.26	2.4	91.36
3	Teaching - learning and evaluation Programmes	49.85	38.18	7.89	4.1	88.03
4	Quality of academic resources namely teachers, course material etc.	66.77	24.19	5.96	3.1	90.96
5	Effort taken by college for overall grooming and personality development	60.67	32	5.34	2.01	92.67
6	Encouragement to student for participation in various co-curricular and extension activities	49.62	41.2	8.12	1.09	90.82
7	Interaction with teaching and non-teaching staff	54.18	37.25	6.26	2.32	91.43
8	Environment (Conductive and congenial) of the college for the overall development of your ward	49.54	41.2	8.12	1.16	90.74
9	Career guidance to students	49.46	41.27	8.04	1.24	90.73
10	Student Counselling / mentoring	54.18	37.25	6.19	2.4	91.43
11	Whether Syllabus is carrier oriented?	54.33	36.94	6.26	2.48	91.27
12	Depth of Syllabus	66.77	20.1	6.5	6.65	86.87
13	Suggestions	Recorded				
Average Rating						90.46

Graphical Analysis of Parent Feedback Response:

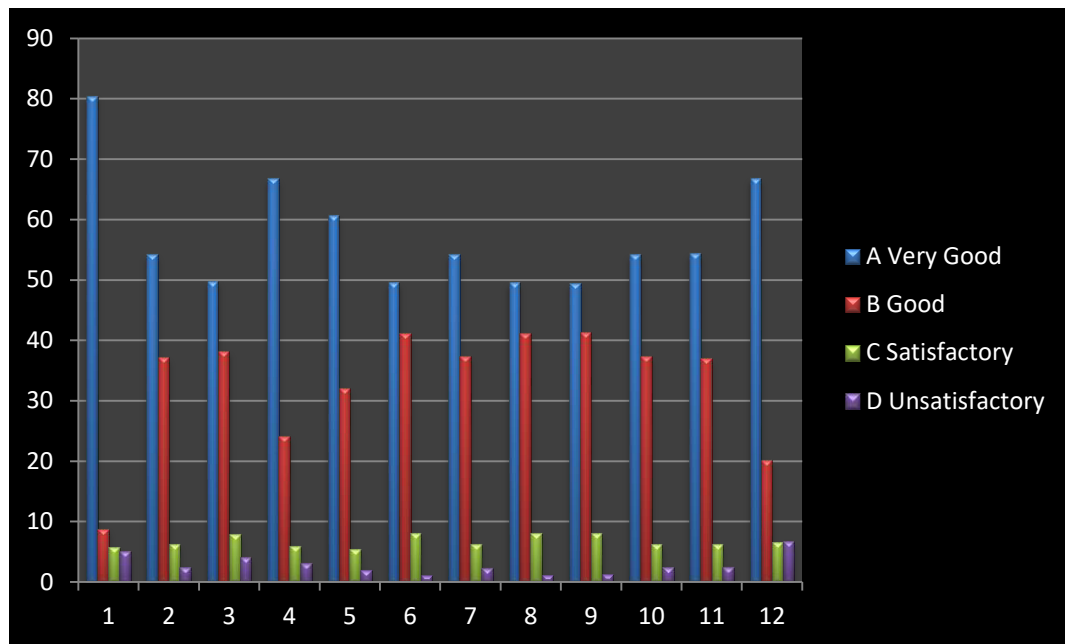

Average Rating of Parent Feedback Response in: 90.46 %



[Signature]
PRINCIPAL
Bhusawal Arts, Sci. & P.O. Nahata
Com. College, Bhusawal